

BASE

AUTOMAÇÃO

SERVIÇOS . EQUIPAMENTOS . SOLUÇÕES

Sistema de batelada em
indústria de Bebidas

Objetivo

- Solução que permite o controle, monitoramento e análise do processo de bateladas e variáveis que estão direta ou indiretamente relacionadas com o processo.

Características

- Adições e controles automáticos seguindo os procedimentos e sequenciamentos das receitas.

Ferramentas utilizadas na solução

- Hardware (Rockwell Automation / Allen-Bradley):

- Controlador família Controllogix

Rockwell
Automation

Allen-Bradley

- Softwares :

- Gerenciador de Bateladas Proficy iBatch (GE)

Arquitetura

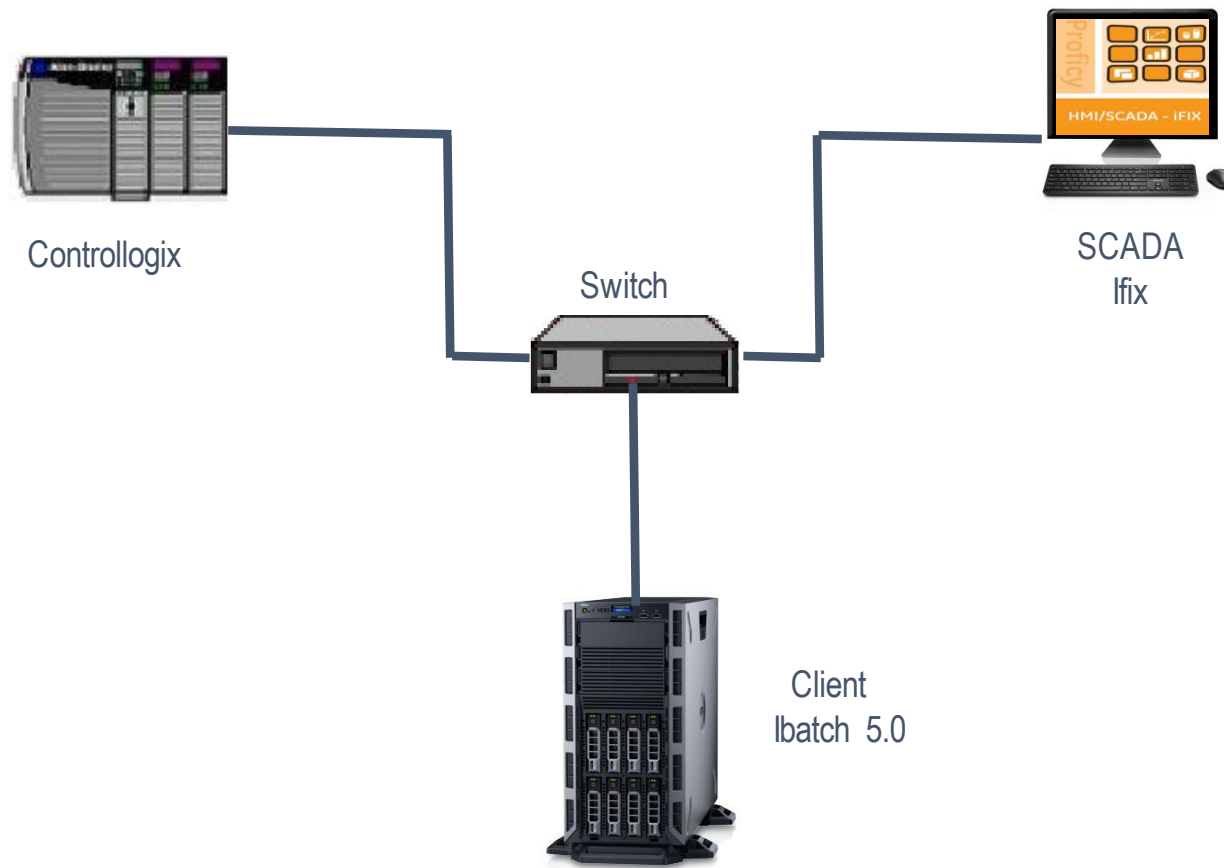

Modelamento – Phases

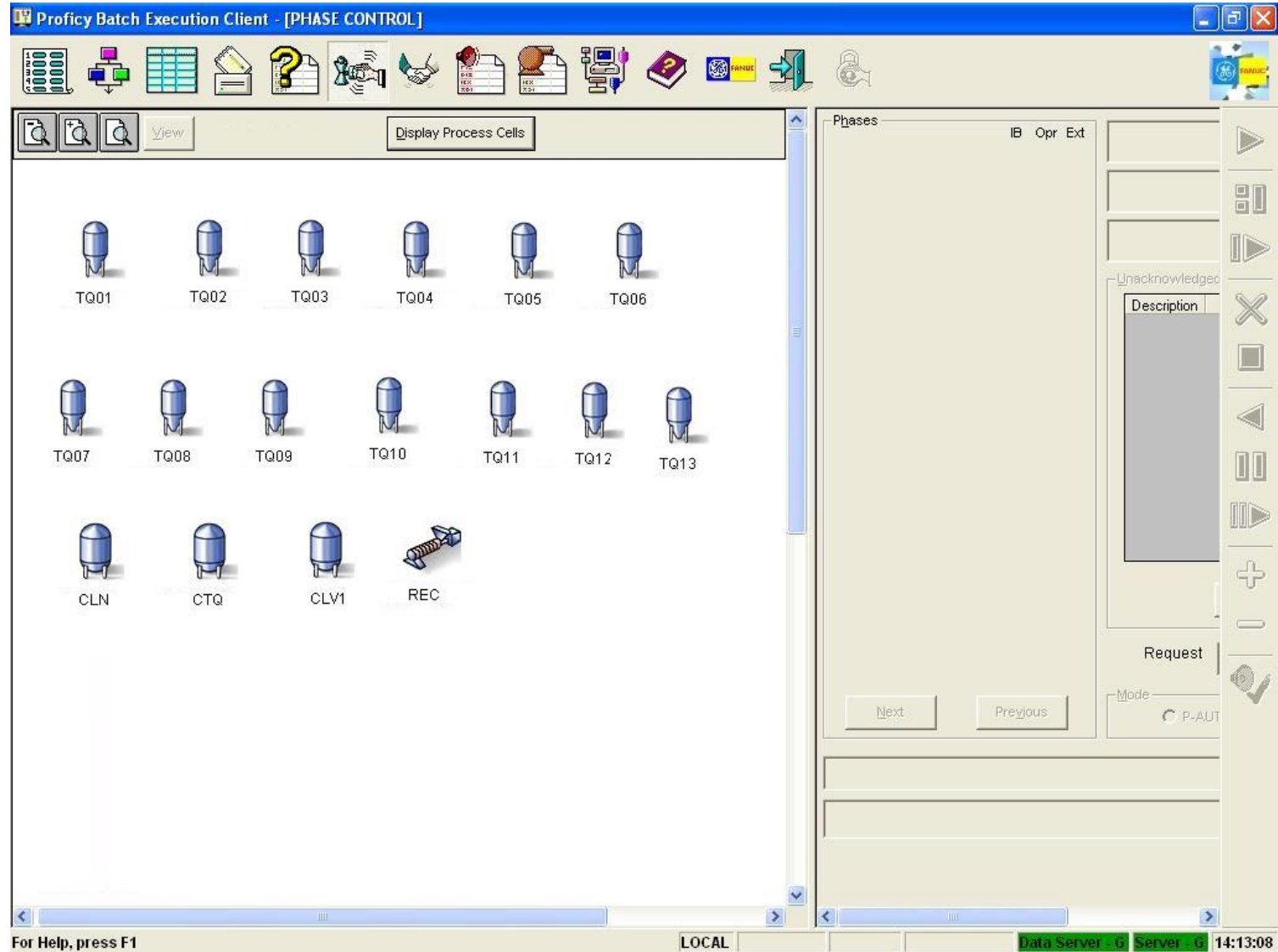

Receita

Proficy Batch Execution Client - [PROCEDURE AS SFC]

Mode: O-AUTO State: RUNNING Procedure: EN_P

Step: 1011

- EN_U_ENVGRI:1
 - EN_O_ENVGRI:1
 - EN_ENVGRI_ENVGR
- EN_U_BENDG:1
 - EN_O_BENDG:1
 - EN_BENDG_BENDG:
- EN_U_BEN
 - EN_O_BEN
 - EN_BEN_BEN:1
 - EN_BEN_BEN:2
 - EN_BEN_BEN:3
 - EN_BEN_BEN:4

Flowchart logic:

- Start
- Condition: TRUE
- Block 1
- Condition: EN_U:1.STATE = COMPLETE
- Block 2
- Condition: EN_U:1.STATE = COMPLETE
- End

Name	Low	Value	High	I
1_QUANTIDADE	0	40	20	kg
1_RECEITA_MOINHO	1	7	9	
1_SILO_PRINCIPAL	1	4	6	
1_SILO_RESERVA	1	4	6	
2_QUANTIDADE	0	78	20	kg
2_RECEITA_MOINHO	1	8	9	
2_SILO_PRINCIPAL	1	2	6	

LOCAL 1011 Data Server: G Server: G 14:04:29

Receita

Proficy Batch Execution Client - [PROCEDURE AS SFC]

Mode: O-AUTO State: RUNNING Procedure: EN_P

EN_U:1.STATE = COMPLETE

Name	Low	Value	High	Unit
1_QUANTIDADE	0	40	20	kg
1_RECEITA_MOINHO	1	7	9	
1_SILO_PRINCIPAL	1	4	6	
1_SILO_RESERVA	1	4	6	
2_QUANTIDADE	0	78	20	kg
2_RECEITA_MOINHO	1	8	9	
2_SILO_PRINCIPAL	1	2	2	

LOCAL 1011 Data Server: G Server: G 14:04:55

Receita

Proficy Batch Execution Client - [PROCEDURE AS SFC]

Mode: O-AUTO State: RUNNING Procedure: EN_P

Step: 1011

- EN_U_ENVGRI:1
 - EN_O_ENVGRI:1
 - EN_ENVGRI_ENVGR
- EN_U_BENDG:1
 - EN_O_BENDG:1
 - EN_BENDG_BENDG:
- EN_U_BEN
 - EN_O_BEN
 - EN_BEN_BEN:1
 - EN_BEN_BEN:2
 - EN_BEN_BEN:3
 - EN_BEN_BEN:4

EN_U:1.STATE = COMPLETE

Diagram showing process flow with states: AUTO, COMPLETE, P-AUTO.

Name	Low	Value	High	I
1_QUANTIDADE	0	40	20	kg
1_RECEITA_MOINHO	1	7	9	
1_SILO_PRINCIPAL	1	4	6	
1_SILO_RESERVA	1	4	6	
2_QUANTIDADE	0	78	20	kg
2_RECEITA_MOINHO	1	8	9	
2_SILO_PRINCIPAL	1	2	6	

LOCAL 1011 Data Server: G Server: G 14:05:13

Receita

The state transition diagram shows two states: 'COMPLETE' (grey box) and 'RUNNING' (green box). Both states are labeled 'P-AUTO'. The transition between them is defined by the condition: `Z:1.STATE = COMPLETE AND EN_U_DES:1.STATE = COMPLETE`.

At the bottom of the window, a table displays the current values for various process variables:

Name	Low	Value	High	Unit
1_QUANTIDADE	0	40	20	kg
1_RECEITA_MOINHO	1	7	9	
1_SILO_PRINCIPAL	1	4	6	
1_SILO_RESERVA	1	4	6	
2_QUANTIDADE	0	78	20	kg
2_RECEITA_MOINHO	1	8	9	
2_SILO_PRINCIPAL	1	2	3	

The status bar at the bottom indicates the current location is 'LOCAL 1011', the server is 'Data Server - G Server - G', and the time is 14:05:38.

Receita

Name	Status	Mode
FB_U_CG_	COMPLETE	P-AUTO
FB_O_CG		
FB_F_CG_INI:1		
FB_F_CG_RPS:1		
FB_F_CG_ENC:1		
FB_F_CG_RCB:1		
FB_F_CG_AQC:1		
FB_F_CG_RPS:2		
FB_F_CG_AGT:1		
FB_F_CG_AQC:2		
FB_F_CG_RPS:3		
FB_F_CG_INI_TRF:1		
FB_F_CG_TRF:1		
FB_F_CG_ENX:1		
FB_F_CG_ENX:2		
EN_U_DES:1	COMPLETE	P-AUTO
EN_O_DES:1		
EN_DES_DES:1		
FB_U_CMA_	COMPLETE	P-AUTO

At the bottom of the window, there is a table with the following headers: Name, Low, Value, High, and End. The table is currently empty.

The status bar at the bottom of the window shows: LOCAL 1011, Data Server, Server, and 14:08:25.

Receita

- FB_O_CG
- FB_F_CMA_INI:1
- FB_F_CMA_ENC:1
- FB_F_CMA_RCB:1
- FB_F_CMA_AGT:1
- FB_F_CMA_VLV:1
- FB_F_CMA_RPS:1
- FB_F_CMA_AQC:1
- FB_F_CMA_RPS:2
- FB_F_CMA_RCB_CG:1
- FB_F_CMA_RPS:3
- FB_F_CMA_AQC:3
- FB_F_CMA_RPS:4
- FB_F_CMA_INI_TRF:1
- FB_F_CMA_TRF:1
- FB_F_CMA_ENX:1
- FB_F_CMA_ENX:2
- FB_F_CMA_ENX:3

At the bottom of the interface, there is a table with the following columns: Name, Low, Value, High, and End. The table is currently empty.

The status bar at the bottom indicates "LOCAL 1011", "Data Server", "Server", and the time "14:08:37".

Receita

Job Name	Status	Mode
FB_F_CMA_ENX:3		
FB_F_CMA_DRN:1		
FB_U_TIF:1	COMPLETE	P-AUTO
FB_O_TIF:1		
FB_F_TIF_INI:1		
FB_F_TIF_LAS:1		
FB_F_TIF_PRE_AQC:1		
FB_F_TIF_CIR_INI:1		
FB_F_TIF_GIR:1		
FB_F_TIF_AFO_PRC:1		
FB_F_TIF_AFO_CIR:1		
FB_F_TIF_FLT:1		
FB_F_TIF_MOS_PRI:1		
FB_F_TIF_LPZ_COL:1		
FB_F_TIF_AFO_VAZ:1		
FB_F_TIF_RCI:1		
FB_F_TIF_MOS_SEC:1		
FB_F_TIF_LAV:1		
FB_F_TIF_ULT_AGU:1		

Below the job list is a table with the following headers: Name, Low, Value, High, and End. The table is currently empty.

The interface also features a toolbar with various icons for navigation and control, and a process flow diagram on the right side of the main window. The status bar at the bottom indicates the current location as LOCAL 1011, the data server as Data Server_G, and the server as Server_G, with a timestamp of 14:08:49.

Receita

Name	Status	Mode
FB_F_TIF_ULT_AGU:1		
FB_F_TIF_DRN:1		
FB_F_TIF_BAG:1		
FB_F_TIF_ENX:1		
FB_F_TIF_LPZ_FUN:1		
<input type="checkbox"/> FB_U_TOI:1	COMPLETE	P-AUTO
<input type="checkbox"/> FB_O_TOI:1		
FB_F_TOI_INI:1		
FB_F_TOI_TRF:1		
FB_F_TOI_ARR:1		
FB_F_TOI_ARR:2		
<input type="checkbox"/> FB_U_CMO	COMPLETE	P-AUTO
<input type="checkbox"/> FB_O_CMO		
FB_F_CMO_INI:1		
FB_F_CMO_AQC:1		
FB_F_CMO_DSG_HMS:1		
FB_F_CMO_INI_TRF:1		
FB_F_CMO_RCI:1		
AP_REST_ENV:1		

Receita

Name	Status	Priority	Value	High	End
FB_F_CMO_FER:1					
FB_F_CMO_MEX:1					
FB_F_CMO_TRF:1					
FB_F_TLU_INI:1					
FB_F_CMO_ENX:1					
FB_F_TLU_DSG:1					
FB_F_CMO_ENX:2					
FB_F_TLU_ENX:2					
FB_F_CMO_ENX:3					
<input checked="" type="checkbox"/> FB_U_WHR:1	RUNNING	P-AUTO			
<input checked="" type="checkbox"/> FB_O_WHR:1	RUNNING	P-AUTO			
FB_F_WHR_INI:1					
FB_F_WHR_EST_AER:1					
FB_F_WHR_RPS:1					
FB_F_WHR_EST_LNH:1					
FB_F_WHR_RSF_LNH:1					
FB_F_WHR_RSF_MOS:1	RUNNING	P-AUTO	0		
FB_F_WHR_AER_MOS:1	COMPLETE	P-AUTO	0		
FB_F_WHR_RTD_TRU:1					

The interface also features a toolbar with various icons for navigation and control, and a status bar at the bottom showing 'LOCAL 1011', 'Data Server', 'Server', and the time '14:09:29'.

- Sistema flexível permitindo criação de várias receitas com sequenciamentos diferentes dos procedimentos de cada unidade;
- Sistema escalável permitindo ampliações futuras mantendo a mesma base e padrões do projeto atual;
- Integração com outras áreas e variáveis da fábrica;
- Sistema robusto evitando falhas no controle que o tornem inoperante.

Contatos

BASE

AUTOMAÇÃO

 **Telefones:** (11) 4456-4321 / (11) 4456-1408 / (11) 97885-1596

 **WhatsApp:** (11) 4456-4321 / (11) 97885-1596

 **E-mail:** comercial@baseautomacao.com.br

 **Site:** baseautomacao.com.br

 **Catálogo virtual:** baseautomacao.com.br/loja

    **/baseautomacao**